

**ALL BREED LURE COURSING FIELD TRIAL**

**PREMIUM LIST**

REGION 9



**GAZEHOOUNDS OF NEW ENGLAND**  
Amy Mero, Field Trial Secretary  
1181 Pleasant St  
Brockton, MA 02301  
508-584-8411  
508-517-7839 (cell – day of trial only)  
maxmero@comcast.net

For **DIRECTIONS & ACCOMODATIONS**, see inside page !!!

**PLEASE BRING SHADE & WATER FOR YOUR HOUNDS**

**PLEASE BRING YOUR OWN FOOD !!!!!!!!!!!!!**

**ASFA CERTS : SATURDAY ONLY, AFTER TRIAL - \$10!!!**

**PRACTICE RUNS : SATURDAY ONLY AFTER TRIAL - \$3 run**

*'SINGLE' entries limited to 10*

-----  
**Saturday & Sunday, June 6 & 7, 2009**

**Rally Farm, 1015 Shunpike,  
Millbrook, New York**  
-----

**ROLL CALL: 8:30 A.M. all breeds**

**Early entry fee: \$22.00 first dog; \$15.00 additional dogs**

**Day of Trial Entries: \$25 each hound**

**EARLY ENTRIES CLOSE 6 p.m. WEDNESDAY June 3, 2009 at  
the Field Trial Secretary's Address**

**DAY OF TRIAL ENTRIES CLSE 8:00 a.m. - 1/2 hour before Roll Call at  
the Field Trial Secretary's Desk**

Permission to hold this event has been granted by the American Sighthound Field Association under American Sighthound Field Association Rules and Regulations.

Denise Como, Chairperson, A.S.F.A. Scheduling Committee

**Officers and Directors of Gazehounds of New England:**

Pres: Amy Mero Vice Pres.: Ben Brodeur, Secty: Nancy Krysiak, Treas.: Moe Brodeur, Club Del: Clay Leslie. Directors: Celia O'Brien, Iva Kimmelman, Sue Ann Leslie & Dara Johnson

**VETERINARIAN** (on call):  
Pine Plains Veterinary Hospital, 518-398-9494

**JUDGING ASSIGNMENTS**

**Ian Davies** (ID) 5713 Etzler Rd, Frederick, MD 21702  
**Moyra Hamilton** (MH) 682 Willow Rd, Guelph, ONT (Canadian)  
**Marilyn Smith** (MS) 14 Kara's Crossing Dr., Hudson, NH 03051  
**Lisa Keating** (LK) 6 Franklin Place, Stoneham, MA 02180 (\*provisional)

	AH	AZ	BA	BZ	CI	GH	IB	IW	IG	PH	RR	SA	SD	SL	WH	LM	SN
<b>SA</b>	mh	id	id	mh	ms	id	id	mh	mh	mh	ms	mh	mh	mh	ms	ms	mh
			*lk							*lk	*lk				*lk		
<b>SU</b>	id	mh	mh	id	id	mh	mh	id	id	id	mh	ld	ld	id	mh	mh	id
			*lk							*lk	*lk				*lk		

Chairperson: Ben Brodeur  
 Field Trial Secty: Amy Mero  
 Lure Operators: Ben Brodeur, Ian Davies, Ed Schroeder  
 Field Clerks: I. Kimmelman, S. Leslie, C. O'Brien, D. Johnson, M. Hatfield  
 Huntmasters: Ben Brodeur, Clay Leslie, C. Thiboutot, Eric Belt, John Heffernan  
 Inspection: S. Leslie, A. Sereday, M. Brodeur, I. Kimmelman, M. Hatfield

**RIBBONS & TROPHIES**

Ribbons will be awarded for all placements – 1<sup>st</sup> through NBQ, BOB & BIF provided by GONE

**TRIAL HOURS:** 7:00 AM until completed **ROLL CALL : 8:30 a.m. all breeds**

**ENTRIES WILL NOT BE ACKNOWLEDGED BY MAIL  
 ABSOLUTELY NO TELEPHONE ENTRIES WILL BE ACCEPTED**

**ELIGIBLE BREEDS AND REGISTRY**

Only purebred Afghan Hounds, Azawakhs, Basenjis, Borzoi, Cirneco dell'Etna, Greyhounds, Ibizan Hounds, Irish Wolfhounds, Italian Greyhounds, Pharaoh Hounds, Rhodesian Ridgebacks, Salukis, Scottish Deerhounds, Sloughis and Whippets may be entered in the regular stakes. Limited and Provisional Stake breeds currently include purebred Chart Polski, Galgo Español, Magyar Agar, Peruvian Inca Orchid and Portuguese Podengo (all three varieties). All entries shall be individually registered with the American Kennel Club, the National Greyhound Association, the United Kennel Club, the Federation Cynologique Internationale, an ASFA-recognized foreign or ASFA Board approved registry, or possess a Critique Registration Number (CRN) from the Society for the Perpetuation of Desert Bred Salukis (SPDBS). Limited and/or Provisional stake breeds shall be individually registered with the appropriate registry. A photocopy of acceptable registry must be submitted with each hound's first ASFA field trial entry; this requirement is waived for hounds registered with the National Greyhound Registry.

**STAKES OFFERED:**

**OPEN STAKE:** Any eligible sighthound that has met the certification requirements, excluding ASFA Field Champions of Record.

**FIELD CHAMPION STAKE:** Any ASFA Field Champion.

**VETERAN STAKE:** : Any eligible hound whose age is at least six years, except Irish Wolfhounds whose age shall be at least five years, and Ridgebacks and Whippets whose age shall be at least seven years.

**SINGLE:** Any eligible sighthound including those disqualified to run in other stakes. Not eligible for Best of Breed or Best in Field.

**LIMITED:** Any eligible sighthound of a Limited or Provisional stake breed that has met certification requirements. Not eligible for Best of Breed or Best in Field.

**\*\*\*\*\* BEST IN FIELD WILL BE OFFERED \*\*\*\*\***

**'SINGLE' STAKE ENTRIES LIMITED TO 10.**

**CONDITIONS OF ENTRY**

\* Hounds must be one year or older on the day of the trial and will be examined for breed disqualifications – spayed, neutered, monorchid and cryptorchid hounds without breed disqualifications may be entered \* Stakes will be split by random draw if the entry in any one stake is 20 or more at the time of the draw \* All hounds will run twice, in trios if possible, or braces unless excused, dismissed or disqualified \* Bitches in season, hounds with breed disqualifications and lame hounds will be excused \* Hounds not present at Roll Call will be scratched \* A battery powered, continuous loop machine will be used \* The lure will consist of highly visible plastic strips \* The course will be reversed for the finals, runoffs, Best of Breed, Best in Field \* The Field Committee reserves the right to alter the course plan as required by weather and/or field conditions on the day of the trial \* Participants should provide their own shade, water and food \* There will be a \$5 fine for any hound loose on the field during another hounds' course and for participants not cleaning up after their hounds

**COURSE PLAN, SATURDAY: 917 yards, reversed for final courses, runoffs, BOB & BIF**

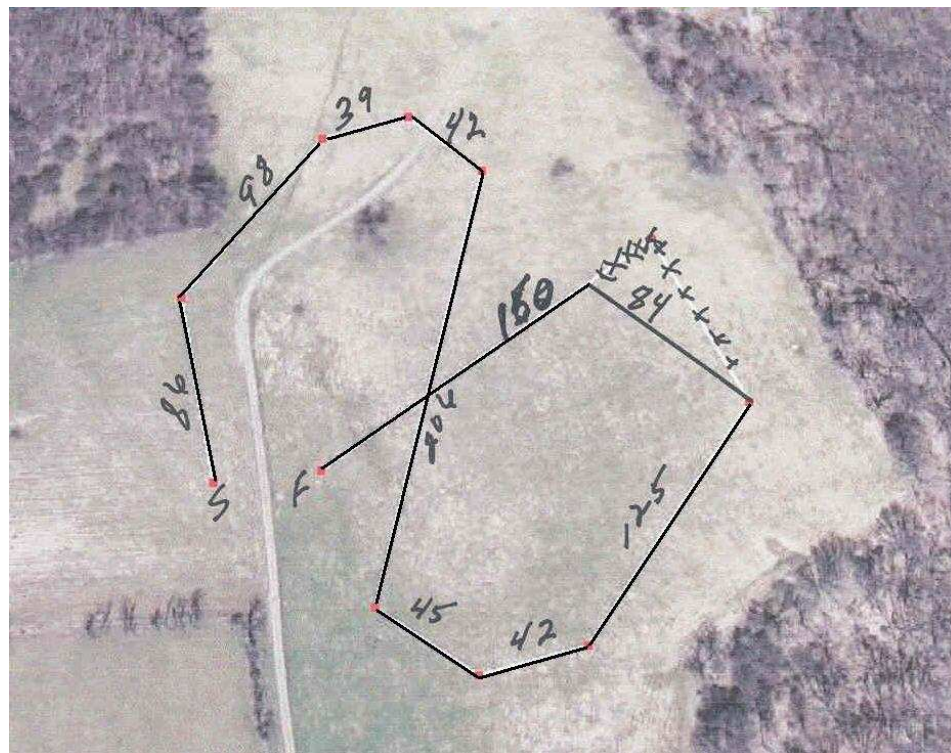

**COURSE PLAN, SUNDAY: 860 yards , reversed for final courses, runoffs, BOB & BIF**

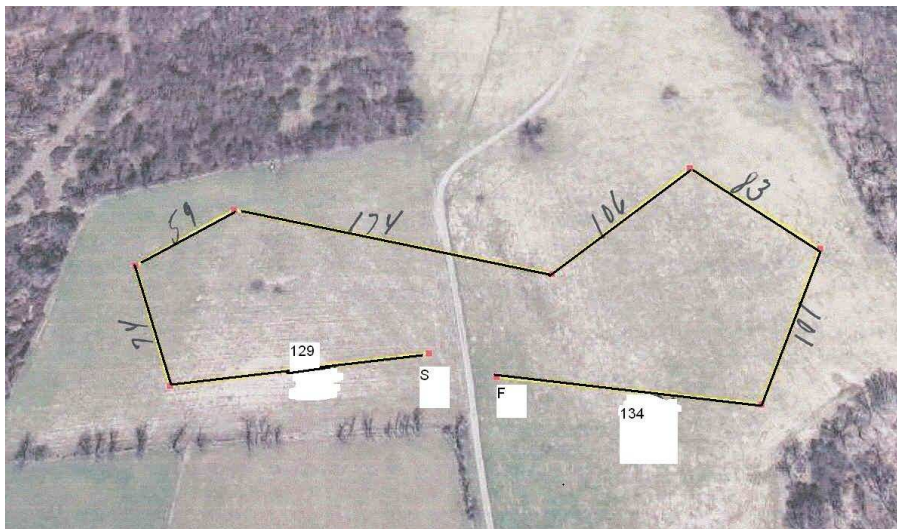

Alternate course plan for **Sunday** if weather or field conditions are not good:  
**746 yards , reversed for final courses, runoffs, BOB & BIF**

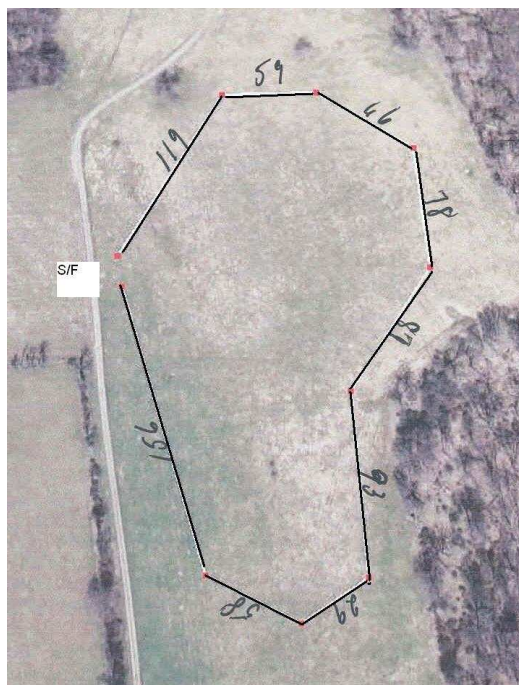

**CAMPGROUNDS**

<b>Brook N Wood</b>	Elizaville, NY	888-588-8622 or 518-537-6896
	<a href="mailto:camp@brookwood.com">camp@brookwood.com</a>	
<b>Wilcox Memorial Park</b>	Stanfordville, NY	845-758-6100
<b>Saugerties/Woodstock KOA</b>	Saugerties, NY	845-246-4089
<b>Rip Van Winkle</b>	Saugerties, NY	845-246-8114

**ACCOMMODATIONS**

<b>Foothills Motel</b>	<b>845-877-6223</b>	<b>\$65/night</b>
3234 Route 22 Dover Hills , NY <a href="http://www.foothillmotel.com">www.foothillmotel.com</a>		
Closest to trial site - 11 miles		
<b>Pleasant Valley Motel</b>	<b>845-635-8251</b>	<b>\$65/night</b>
1672 Main St, RT 44 Pleasant Valley, NY <a href="http://www.pleasantvalleymotel.com">www.pleasantvalleymotel.com</a>		
13 miles to trial site		
<b>Econolodge</b>	<b>845-452-6600</b>	<b>\$125-\$140</b>
2625 South Rd Poughkeepsie, NY		
23 miles to trial site		
<b>Super 8</b>	<b>845-338-3078</b>	<b>\$85-\$124</b>
487 Washington Ave Kingston, NY		
32 miles to trial site		
<b>Holiday Inn</b>	<b>845-338-0400</b>	<b>\$153+</b>
503 Washington Ave Kingston, NY		
32 miles to trial site		
<b>Skytop Motel</b>	<b>845-331-2900</b>	<b>\$69-\$110</b>
239 Forest Hill Dr, RT 28 Kingston, NY <a href="http://www.skytopmotel.com">www.skytopmotel.com</a>		
32 miles to trial site Has onsite restaurant & bar !!		

\*\*\*\* Please note that some of these hotels may have changed their policies since this list was compiled and some may charge a security deposit per dog, so we strongly recommend that you confirm their pet policy when making your reservation.

**DIRECTIONS TO THE FIELD**

**From Boston or Eastern New England:**

Take Mass Pike (RT 90) West, crossing in New York State. Take Exit B3 (RT 22) towards Austerlitz/New Lebanon. Turn left on NY 22. Take Exit for US 44 / West Main St. Continue on RT 44 for approx 4.8 miles. Turn right onto Shunpike / CR 57. Field approx 1.8 miles on right.

**From the Taconic Parkway (southbound):**

Turn East onto North Rd, which becomes CR53. After approx 7 miles, turn right onto NY 82, which becomes Millin Ln./CR87. In less than a mile, turn left onto Hunns Lake Rd/CR65, then right onto CR86/Bangall Amenia Rd/James Cagney Way, and then turn left to stay on that road. After approx 2.5 miles, continue onto Shuman Rd, which becomes Ludlow Rd. After approx 2 miles, turn left onto Shunpike. The field is on your left.

**From the Taconic Parkway (northbound):**

Take US 44 east approx 0.5 miles. Turn left onto NY 82. After approx 3.5 miles, turn right onto Shunpike. The field is on your left in approx 5 miles.

**From CT:**

Take CT 4, which becomes NY 343. Approx 2 miles from the border, stay straight onto US 44. After approx 4.5 miles, turn right onto Shunpike. The field will be on your right after approx 1.5 miles.

**OFFICIAL AMERICAN SIGHTHOUND FIELD ASSOCIATION ENTRY FORM**

**GAZEHOUSES OF NEW ENGLAND**

**SATURDAY, JUNE 6, 2009**

Amy Mero, Field Trial Secretary  
1181 Pleasant St  
Brockton, MA 02301

Make Checks payable to: **GONE**

Early entries: \$22.00 first dog; \$15.00 additional dogs. Day of Trial Entries: \$25 each hound

**EARLY ENTRIES CLOSE 6 PM, WEDNESDAY, JUNE 3, 2009**

Day of Trial Entries Close 8:00 a.m. - 1/2 hr prior to Roll Call

**SINGLE STAKE ENTRIES LIMITED TO 10**

Fee Paid \_\_\_\_\_ The Field Secretary cannot accept conditional, unsigned, incomplete or unpaid entries; please check your completed entry carefully.

Breed:		Call Name:	
Registered Name of Hound:			
Stake: <input type="checkbox"/> Open <input type="checkbox"/> FCH <input type="checkbox"/> Veteran <input type="checkbox"/> Single <input type="checkbox"/> Limited		Additional Stakes: <input type="checkbox"/> Kennel <input type="checkbox"/> Breeder	
<b>Registration Number:</b> (circle one)			
AKC Reg. # AKC ILP/PAL: NGA #: Critique Reg #: Foreign Reg. # & Country: Pending: UKC Reg. #			
<input type="checkbox"/> If possible, please separate my hounds	Date of Birth:	Sex: <input type="checkbox"/> Dog <input type="checkbox"/> Bitch	
Name of actual owner(s):			
Address:		Phone:	
City:	State:	Zip:	
E-mail (Optional)		(Optional) Region of Residence:	
<input type="checkbox"/> <b>Check if this is the first ASFA trial for this hound. Attach a Hound Certification or waiver if entered in Open, Veterans, Limited.</b>			
<input type="checkbox"/> <b>Check if this is a first-time entry, a copy of the official Registration of this hound must accompany this entry unless NGA.</b>			
<input type="checkbox"/> Check if any information has changed since the last ASFA trial entry. Regarding _____			
<input type="checkbox"/> Check if this hound has been dismissed within the last 6 trials entered. Must be marked in order to qualify for a "clean" trial requirement.			

I CERTIFY that I am the actual owner of this dog, or that I am the duly authorized agent of the actual owner whose name I have entered above. In consideration of the acceptance of this entry and the opportunity to have this dog judged and to win prize money, ribbons, or trophies, I (we) agree to abide by the rules and regulations of the American Sighthound Field Association in effect at the time of this lure field trial, and by any additional rules and regulations appearing in the premium list for this lure field trial. I (we) agree that the club holding this lure field trial has the right to refuse this entry for cause, which the club shall deem to be sufficient. I (we) agree to hold this club, its members, directors, governors, officers, agents or other functionaries, any employees of the aforementioned parties and the owner(s) of the trial premises or grounds harmless from any claim for loss or injury which may be alleged to have been caused directly or indirectly to any person or thing by the act of this dog while in or upon the lure field trial premises or grounds or near any entrance thereto and I (we) personally assume all responsibility and liability for any such claim, and I (we) further agree to hold the aforementioned parties harmless from any claim loss of this dog by disappearance, theft damage or injury be caused or alleged to be caused by the negligence of the club or any of the aforementioned parties or by the negligence of any person or any other cause or causes. I (we) certify and represent that the dog entered is not a hazard to person or other dogs. This entry is submitted for acceptance of the forgoing representations and agreements

**SIGNATURE** of owner or his agent  
duly authorized to make this entry \_\_\_\_\_

**OFFICIAL AMERICAN SIGHTHOUND FIELD ASSOCIATION ENTRY FORM**

**GAZEHOUSES OF NEW ENGLAND**

**SUNDAY, JUNE 7, 2009**

Amy Mero, Field Trial Secretary  
1181 Pleasant St  
Brockton, MA 02301

Make Checks payable to: **GONE**

Early entries: \$22.00 first dog; \$15.00 additional dogs. Day of Trial Entries: \$25 each hound

**EARLY ENTRIES CLOSE 6 PM, WEDNESDAY, JUNE 3, 2009**

Day of Trial Entries Close 8:00 a.m. - 1/2 hr prior to Roll Call

**SINGLE STAKE ENTRIES LIMITED TO 10**

Fee Paid \_\_\_\_\_ The Field Secretary cannot accept conditional, unsigned, incomplete or unpaid entries; please check your completed entry carefully.

Breed:		Call Name:	
Registered Name of Hound:			
Stake: <input type="checkbox"/> Open <input type="checkbox"/> FCH <input type="checkbox"/> Veteran <input type="checkbox"/> Single <input type="checkbox"/> Limited		Additional Stakes: <input type="checkbox"/> Kennel <input type="checkbox"/> Breeder	
<b>Registration Number:</b> (circle one)			
AKC Reg. # AKC ILP/PAL: NGA #: Critique Reg #: Foreign Reg. # & Country: Pending: UKC Reg. #			
<input type="checkbox"/> If possible, please separate my hounds	Date of Birth:	Sex: <input type="checkbox"/> Dog <input type="checkbox"/> Bitch	
Name of actual owner(s):			
Address:		Phone:	
City:	State:	Zip:	
E-mail (Optional)		(Optional) Region of Residence:	
<input type="checkbox"/> <b>Check if this is the first ASFA trial for this hound. Attach a Hound Certification or waiver if entered in Open, Veterans, Limited.</b>			
<input type="checkbox"/> <b>Check if this is a first-time entry, a copy of the official Registration of this hound must accompany this entry unless NGA.</b>			
<input type="checkbox"/> Check if any information has changed since the last ASFA trial entry. Regarding _____			
<input type="checkbox"/> Check if this hound has been dismissed within the last 6 trials entered. Must be marked in order to qualify for a "clean" trial requirement.			

I CERTIFY that I am the actual owner of this dog, or that I am the duly authorized agent of the actual owner whose name I have entered above. In consideration of the acceptance of this entry and the opportunity to have this dog judged and to win prize money, ribbons, or trophies, I (we) agree to abide by the rules and regulations of the American Sighthound Field Association in effect at the time of this lure field trial, and by any additional rules and regulations appearing in the premium list for this lure field trial. I (we) agree that the club holding this lure field trial has the right to refuse this entry for cause, which the club shall deem to be sufficient. I (we) agree to hold this club, its members, directors, governors, officers, agents or other functionaries, any employees of the aforementioned parties and the owner(s) of the trial premises or grounds harmless from any claim for loss or injury which may be alleged to have been caused directly or indirectly to any person or thing by the act of this dog while in or upon the lure field trial premises or grounds or near any entrance thereto and I (we) personally assume all responsibility and liability for any such claim, and I (we) further agree to hold the aforementioned parties harmless from any claim loss of this dog by disappearance, theft damage or injury be caused or alleged to be caused by the negligence of the club or any of the aforementioned parties or by the negligence of any person or any other cause or causes. I (we) certify and represent that the dog entered is not a hazard to person or other dogs. This entry is submitted for acceptance of the forgoing representations and agreements

**SIGNATURE** of owner or his agent  
duly authorized to make this entry \_\_\_\_\_

**AMERICAN SIGHTHOUND FIELD ASSOCIATION  
HOUND CERTIFICATION**

**Rule effective October 1, 1994: Ch. V, Sec. 4 (a) OPEN STAKE:** *To be eligible to enter the open stake, a hound must have been certified by a licensed judge within the year preceding the closing date for the entry or have previously competed in the Open Stake.* This eligibility requirement also applies to a hound entered in the Limited or Veteran Stake, which has not competed in Open previously. Please complete this portion of this form and attach it to the entry form for the hound's first entry, including an entry for a Fun Trial.

Registered Name of Hound: \_\_\_\_\_

Registration Number: \_\_\_\_\_ Breed: \_\_\_\_\_

Registered Owner's Name: \_\_\_\_\_

I hereby certify that on (date) \_\_\_\_\_, the above named hound completed a lure course of at least 500 yards, running with another hound of the same breed (or another breed with a similar running style). During the course the above named hound showed no inclination to interfere with the other hound. I further certify that I am a licensed judge for the ASFA.

Name of Licensed Judge: \_\_\_\_\_

Signature: \_\_\_\_\_ Date: \_\_\_\_\_

I hereby certify that the hound running in the certification course is the hound identified above and that information provided on this form is true and correct.

Signature: \_\_\_\_\_ Date: \_\_\_\_\_

Owner or Authorized Agent of Hound

This certification form must be attached to the entry form the first time this hound is entered in an open, limited, or veteran stake. Any hound entered in open, limited, or veteran (as a first time entered hound), which has not been certified, shall be declared ineligible by the records coordinator and shall forfeit any points and placements awarded.

**PLEASE RETAIN A COPY FOR YOUR RECORDS.**

**AMERICAN SIGHTHOUND FIELD ASSOCIATION  
HOUND CERTIFICATION WAIVER**

**Waiver of Requirement:** *This requirement will be waived for a hound that has earned a lure coursing or racing title from another recognized organization, if such title requires competition, and if a waiver for such title has been approved by the ASFA, or a CKC Hound Certification Form.* If your hound qualifies for a waiver, complete this portion of this form and attach it to your entry form. Proof of waivers must accompany this certification form.

Registered Name of Hound: \_\_\_\_\_

Registration Number: \_\_\_\_\_ Breed: \_\_\_\_\_

Registered Owner's Name: \_\_\_\_\_

**CKC:** FCH FCHX **CWA:** ARX TRP SRA DPC

**AKC:** FC SC **LGRA:** GRC **NAWRA:** RCH SR

**WRA:** CR WRCH **NOTRA:** ORC OTR SORC SOR

Hound Certification previously submitted.

I hereby certify that the hound identified above has completed the requirements for the title indicated above (or that the required Certification was previously submitted) and that the information provided on this form is true and correct.

Signature: \_\_\_\_\_ Date: \_\_\_\_\_

Owner or Authorized Agent of Hound

**AMERICAN SIGHTHOUND FIELD ASSOCIATION  
HOUND CERTIFICATION**

**Rule effective October 1, 1994: Ch. V, Sec. 4 (a) OPEN STAKE:** *To be eligible to enter the open stake, a hound must have been certified by a licensed judge within the year preceding the closing date for the entry or have previously competed in the Open Stake.* This eligibility requirement also applies to a hound entered in the Limited or Veteran Stake, which has not competed in Open previously. Please complete this portion of this form and attach it to the entry form for the hound's first entry, including an entry for a Fun Trial.

Registered Name of Hound: \_\_\_\_\_

Registration Number: \_\_\_\_\_ Breed: \_\_\_\_\_

Registered Owner's Name: \_\_\_\_\_

I hereby certify that on (date) \_\_\_\_\_, the above named hound completed a lure course of at least 500 yards, running with another hound of the same breed (or another breed with a similar running style). During the course the above named hound showed no inclination to interfere with the other hound. I further certify that I am a licensed judge for the ASFA.

Name of Licensed Judge: \_\_\_\_\_

Signature: \_\_\_\_\_ Date: \_\_\_\_\_

I hereby certify that the hound running in the certification course is the hound identified above and that information provided on this form is true and correct.

Signature: \_\_\_\_\_ Date: \_\_\_\_\_

Owner or Authorized Agent of Hound

This certification form must be attached to the entry form the first time this hound is entered in an open, limited, or veteran stake. Any hound entered in open, limited, or veteran (as a first time entered hound), which has not been certified, shall be declared ineligible by the records coordinator and shall forfeit any points and placements awarded.

**PLEASE RETAIN A COPY FOR YOUR RECORDS.**

**AMERICAN SIGHTHOUND FIELD ASSOCIATION  
HOUND CERTIFICATION WAIVER**

**Waiver of Requirement:** *This requirement will be waived for a hound that has earned a lure coursing or racing title from another recognized organization, if such title requires competition, and if a waiver for such title has been approved by the ASFA, or a CKC Hound Certification Form.* If your hound qualifies for a waiver, complete this portion of this form and attach it to your entry form. Proof of waivers must accompany this certification form.

Registered Name of Hound: \_\_\_\_\_

Registration Number: \_\_\_\_\_ Breed: \_\_\_\_\_

Registered Owner's Name: \_\_\_\_\_

**CKC:** FCH FCHX **CWA:** ARX TRP SRA DPC

**AKC:** FC SC **LGRA:** GRC **NAWRA:** RCH SR

**WRA:** CR WRCH **NOTRA:** ORC OTR SORC SOR

Hound Certification previously submitted.

I hereby certify that the hound identified above has completed the requirements for the title indicated above (or that the required Certification was previously submitted) and that the information provided on this form is true and correct.

Signature: \_\_\_\_\_ Date: \_\_\_\_\_

Owner or Authorized Agent of Hound